

© Crown copyright and database rights [2011] Ordnance Survey 100022697

This map is reproduced from Ordnance Survey material with the permission of Ordnance Survey on behalf of the Controller of Her Majesty's Stationary Office (c) Crown copyright. Unauthorised reproduction infringes Crown copyright and may lead to prosecution or civil proceedings.

Scale 1/1250 Date 22/8/2016

Centre = 394855 E 396525 N

**Application Number: 16/00085/FUL**

**Photo 1**



**Photo 2**



Dimensions are to be checked on site. Do not scale from drawings. Report discrepancies to the Architect.

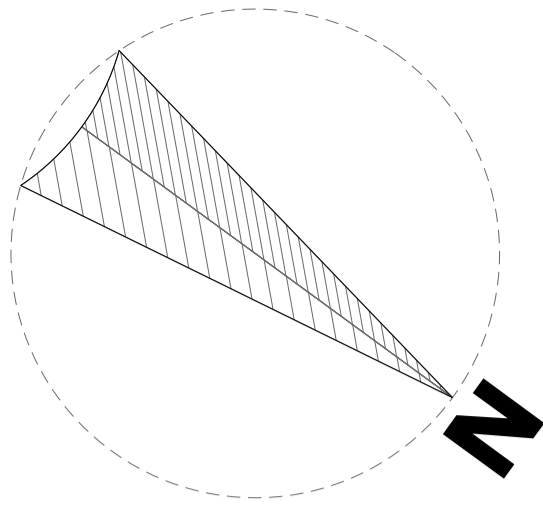

**Schedule of Accomodation**

3 Bedroom 5 Person House	2no.	14no.
2 Bedroom 4 Person House	8no.	8no.
2 Bedroom 3 Person Apt	24no.	24no.
<b>Total</b>		<b>46no.</b>

**Parking**

Total	29no.
-------	-------

**Key**

	Concrete paving		Refuse Bin
	Block paving		Refuse Bin
	Landscaped areas		Gate
	Proposed Trees		Individual Bike Stores x8
	Shrubs / bushes		
	Existing Trees		

- Timber fence boundary treatment between rear gardens
- Refuse storage for apartments. Concealed with timber screen.
- Existing culvert abandoned & diverted
- New access mews with turning head
- Bike Store for Apartments
- All houses have rear refuse storage areas
- Additional parking for apartments and houses
- Existing pedestrian access maintained
- New access into site

REVISION	DATE	INITIALS
Rev E	03.08.2016	PJD
Rev D	20.07.2016	PJD
Rev C	18.07.2016	PJD
Rev B	08.07.2016	PJD
Rev A	10.06.2016	PJD

PROJECT: JOHNSONBROOK ROAD HYDE

TITLE: PROPOSED SITE PLAN

SCALE: A1

STATUS: TENDER

PROJECT No: 1549

DRAWING No: L.05 E

DRAWN BY: PJD

CHECKED: DS

DATE: Jan 16

SCALE (1:200)

JOHN MCCALL ARCHITECTS LTD

No. 1 Arts Village, Henry Street, Liverpool L1 5BS Tel: 0151 707 1818 Fax: 707 1819

Old Coop Building, Church Street, Hayfield, SK22 2JE e-mail: admin@johnmccall.co.uk

Dimensions are to be checked on site. Do not scale from drawings. Report discrepancies to the Architect.



Elevation A-A



Elevation B-B



Elevation C-C

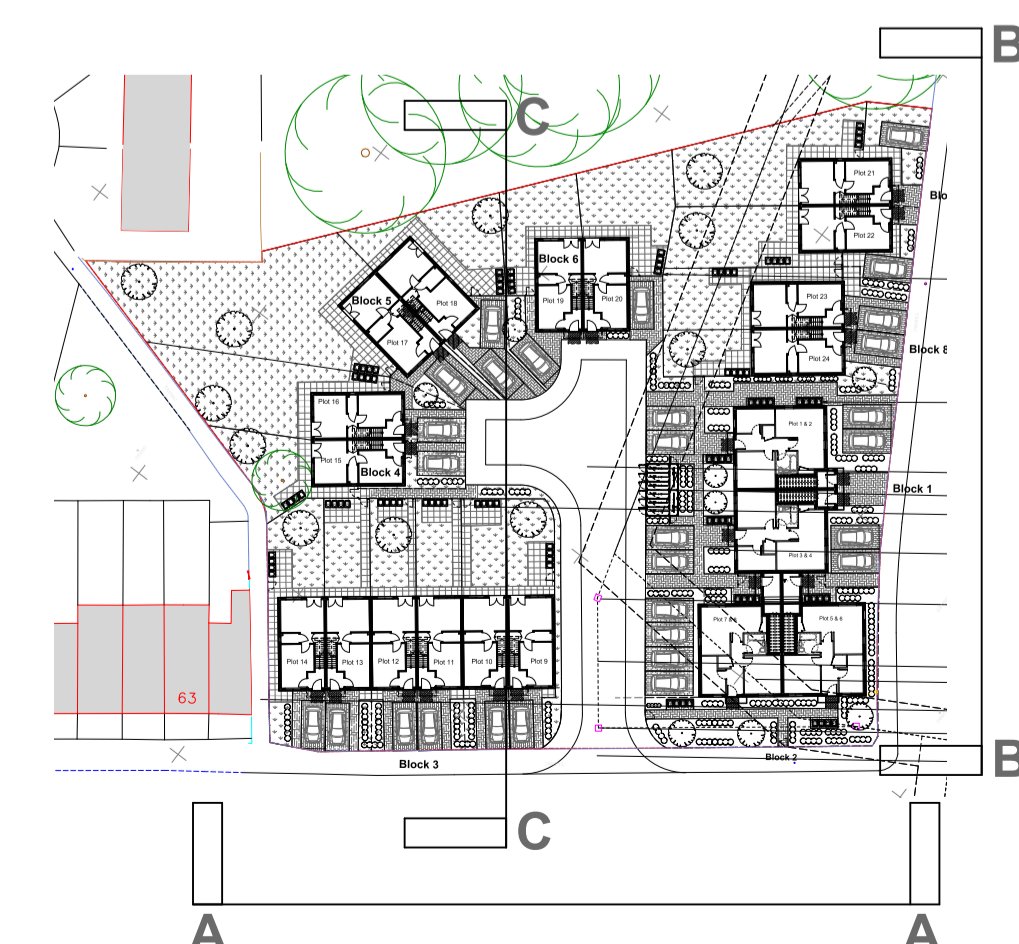

PROJECT Johnsonbrook Hyde		TITLE Proposed Street Elevations		SIZE <b>A1</b>	STATUS <b>PLANNING</b>
PROJECT No 1549	DRAWING No L.06	DRAWN BY <b>PJD</b>		CHECKED <b>DS</b>	
JOHN McCALL ARCHITECTS LTD No. 1 Arts Village, Henry Street, Liverpool L1 5BS Tel: 0151 707 1818 Fax: 707 1819		DATE <b>APR 16</b>		SCALE (1:1000) <b>1:200</b>	
Old Coop Building, Church Street, Hayfield, SK22 2JE e-mail: admin@johnmccall.co.uk					

